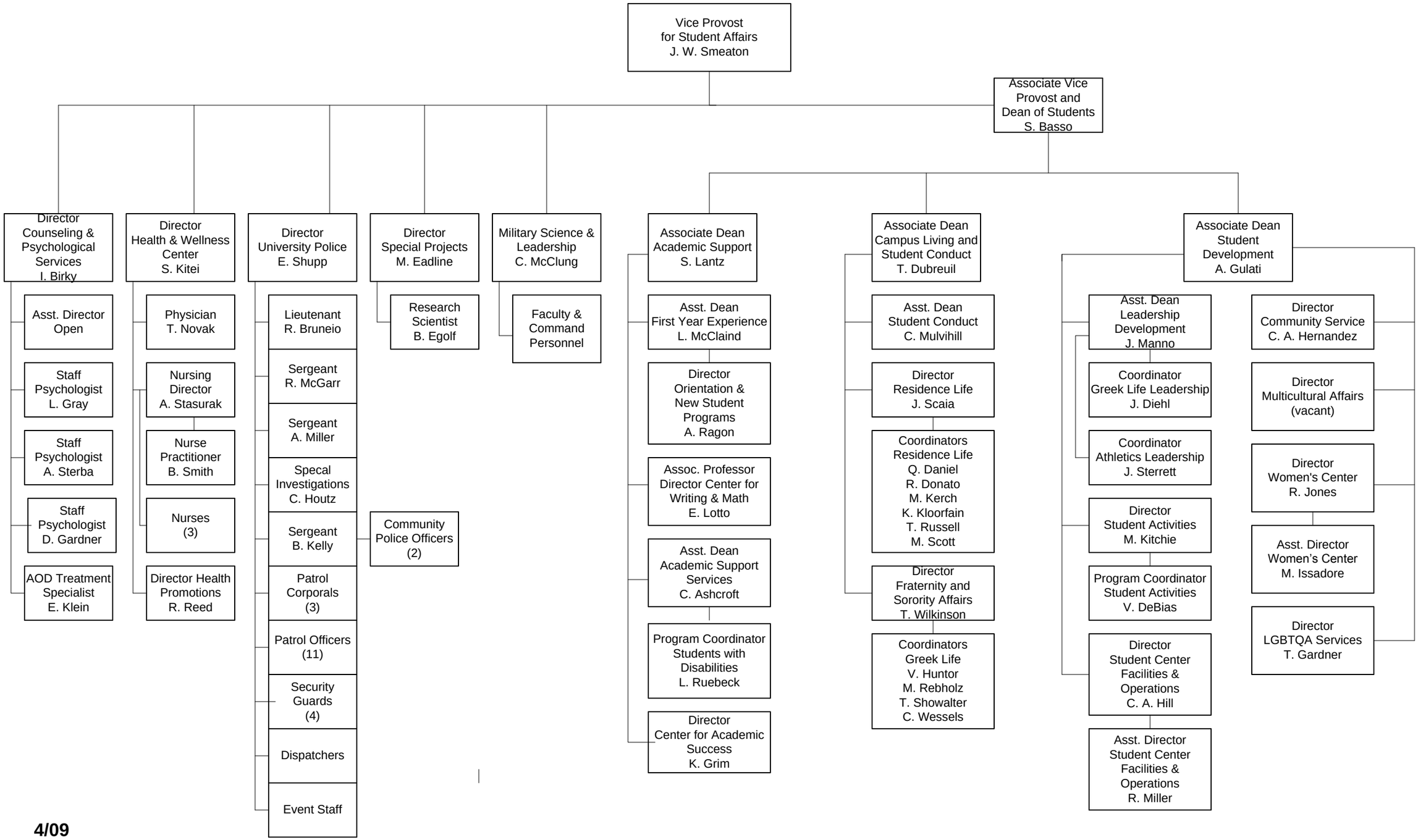
Vice Provost for Student Affairs J. W. Smeaton
Associate Vice Provost and Dean of Students S. Basso
Director Counseling & Psychological Services I. Birky
Asst. Director Open
Staff Psychologist L. Gray
Staff Psychologist A. Sterba
Staff Psychologist D. Gardner
AOD Treatment Specialist E. Klein
Director Health & Wellness Center S. Kitei
Physician T. Novak
Nursing Director A. Stasurak
Nurse Practitioner B. Smith
Nurses (3)
Director Health Promotions R. Reed
Director University Police E. Shupp
Lieutenant R. Bruneio
Sergeant R. McGarr
Sergeant A. Miller
Specal Investigations C. Houtz
Sergeant B. Kelly
Community Police Officers (2)
Patrol Corporals (3)
Patrol Officers (11)
Security Guards (4)
Dispatchers
Event Staff
Director Special Projects M. Eadline
Research Scientist B. Egolf
Military Science & Leadership C. McClung
Faculty & Command Personnel
Associate Dean Academic Support S. Lantz
Asst. Dean First Year Experience L. McClaind
Director Orientation & New Student Programs A. Ragon
Assoc. Professor Director Center for Writing & Math E. Lotto
Asst. Dean Academic Support Services C. Ashcroft
Program Coordinator Students with Disabilities L. Ruebeck
Director Center for Academic Success K. Grim
Associate Dean Campus Living and Student Conduct T. Dubreuil
Asst. Dean Student Conduct C. Mulvihill
Director Residence Life J. Scaia
Coordinators Residence Life Q. Daniel R. Donato M. Kerch K. Kloorfain T. Russell M. Scott
Director Fraternity and Sorority Affairs T. Wilkinson
Coordinators Greek Life V. Huntor M. Rebholz T. Showalter C. Wessels
Associate Dean Student Development A. Gulati
Asst. Dean Leadership Development J. Manno
Coordinator Greek Life Leadership J. Diehl
Coordinator Athletics Leadership J. Sterrett
Director Student Activities M. Kitchie
Program Coordinator Student Activities V. DeBias
Director Student Center Facilities & Operations C. A. Hill
Asst. Director Student Center Facilities & Operations R. Miller
Director Community Service C. A. Hernandez
Director Multicultural Affairs (vacant)
Director Women's Center R. Jones
Asst. Director Women's Center M. Issadore
Director LGBTQA Services T. Gardner

4/09