L. Lacawac hourly temperatures & wind
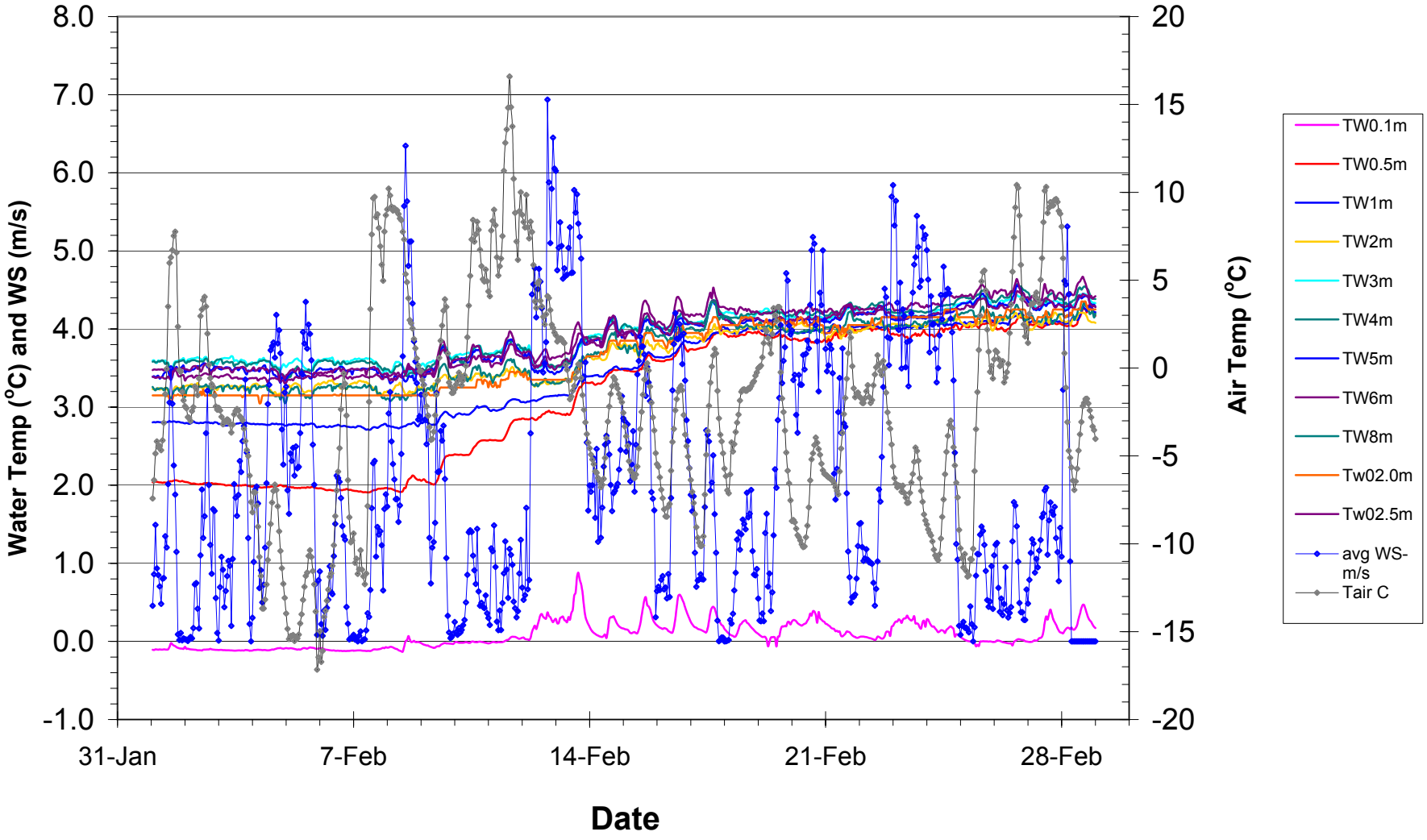
Tair, Tw0.1m, Tw0.5m, Tw1m, Tw2m, Tw3m, Tw4m, Tw5m, Tw6m, Tw8m, Tw10, Tw11.5 (on bottom) ; Tw's meltwater (1Feb corr w/hi spring flow, solar htg, high Tair=>snowmelt runoff fast&slow near S. shore) mid-Feb ice loss?